



## Mount Low, QLD

22 Wexford Crescent

**4** BED  
**1** BATH  
**2** CAR



### CONTRACT CRASHED TO FINANCE- WE ARE BACK ON THE MARKET!! YOUR CHANCE TO SNAP THIS ONE UP!!

NEAT & TIDY FAMILY HOME IN POPULAR "KINGSTON PARK ESTATE" WITH ROOM FOR THE BOAT, CARAVAN OR TRAILER...

If you are looking for a great family home in a fantastic location close schools, shops & parklands then don't miss out on making an appointment to view this property.

This lovely family home is ideally suited for the home owner or astute investor & offers four bedrooms. The master bedroom features a convenient W.I.Robe

- Four air-conditioned bedrooms, the MASTER features a W.I.Robe
- Two other bedrooms come with built-in robes

### SOLD

**Contact:** Terry Cochrane  
0447 878 031

**Type:** House

**Sold Date:** 29/01/2020

**Land:** 784m2

<https://www.liveninvest.com.au>

### Property Features

Air Conditioning, Bath, Built-ins, Close to Parklands, Close to Schools, Close to Shops, Entertainment Area, Internal Laundry, Level Lawn, Pet Friendly, Quiet Location, Remote Garage, Secure Parking, Walk In Robe

## 22 WEXFORD CRESCENT

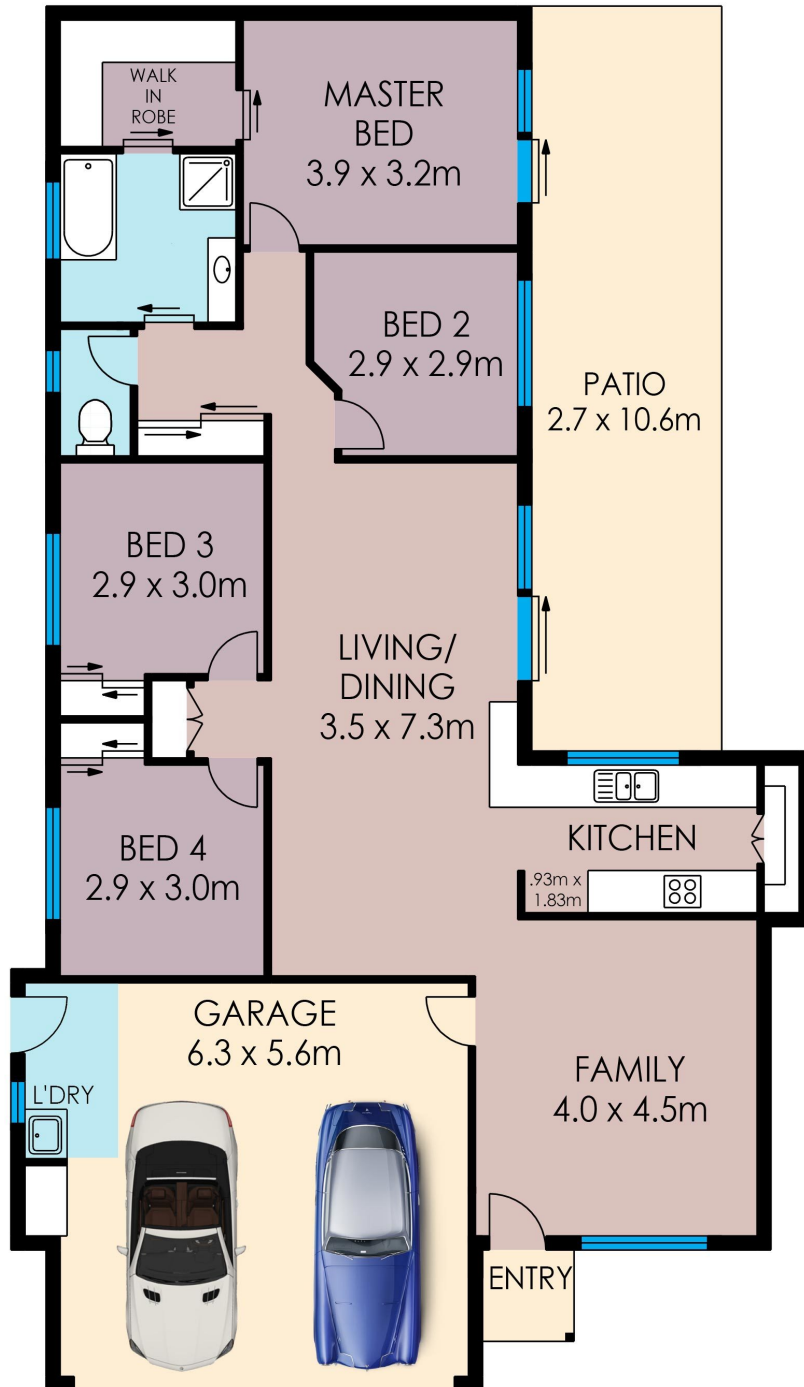

Fratter  
photography

INTERNAL: 150SQM  
EXTERNAL: 180SQM



Disclaimer: Please note this floor plan is for marketing purposes and is to be used as a guide only. All efforts have been made to ensure its accuracy at time of print.

Plans shown are only indicative of layout. Dimensions are approximate.

**Mount Low, QLD**  
22 Wexford Crescent